我們的第一次

第一次搭11小時飛機

住宿：三一學堂

宿舍外的一片大草地

輔導員查利(Charlie)

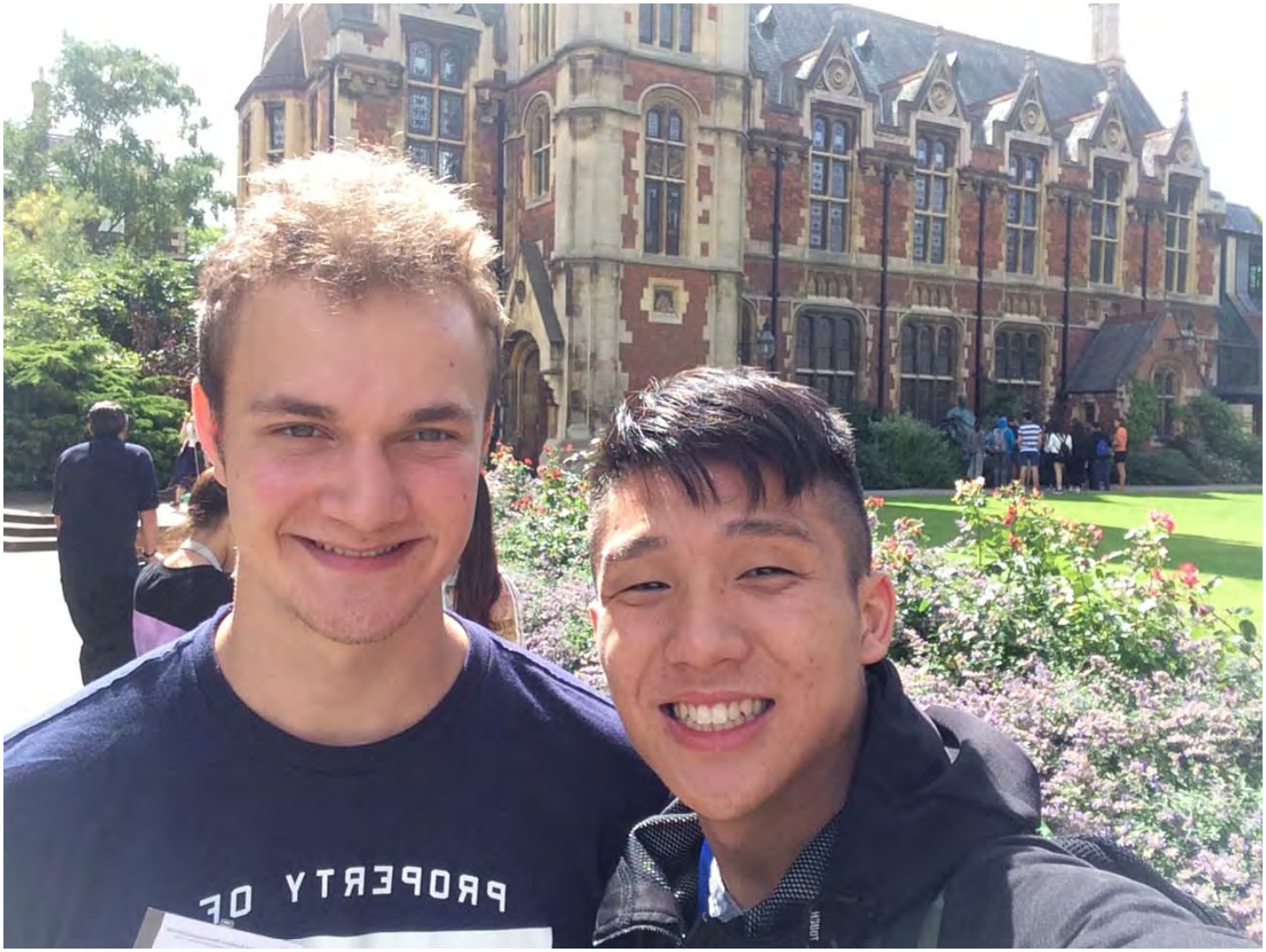

King’s College

King’s College Chapel

Oxford – Christ Church

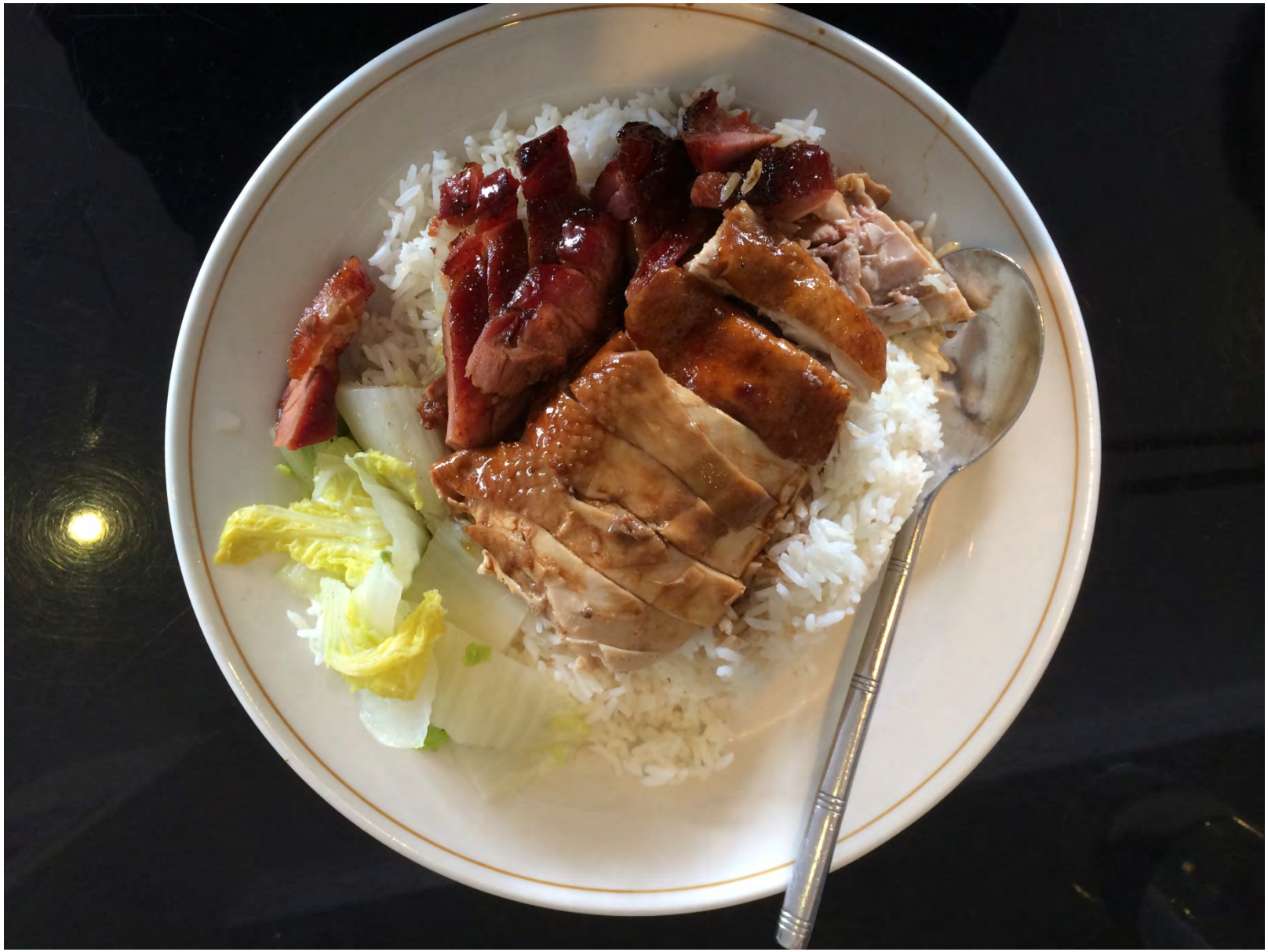

我們每天的早餐

Scottish
Sainsbury's
Scottish
Sainsbury's